

PZ22-12000009  
11/16/2022

11/16/202

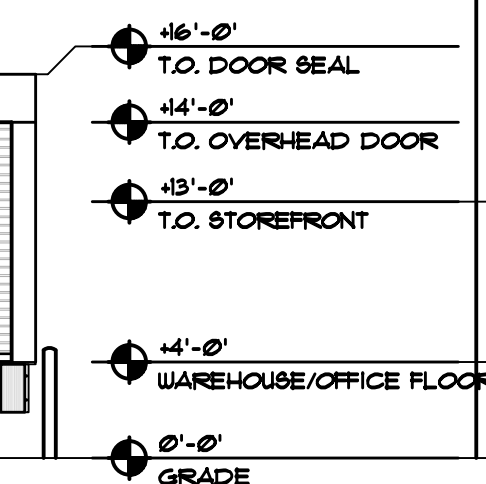

SCALE: 1/8" = 1'-0"

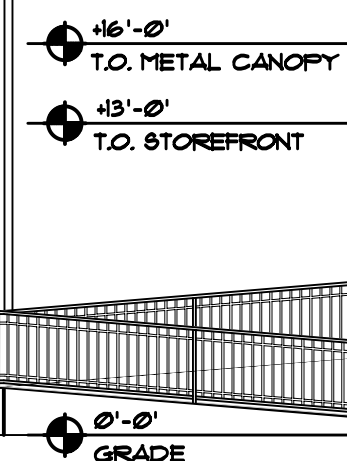
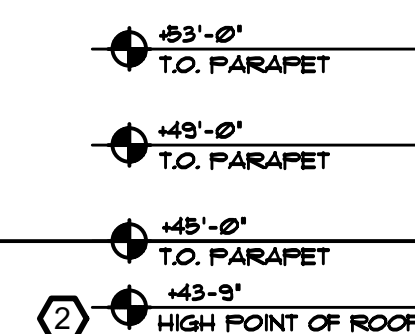
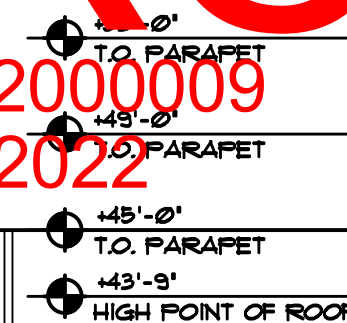
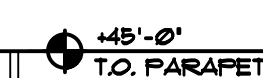

SCALE: 1/8" = 1'-0"

1. ALL FINAL FINISH COLORS AND FINISHES TO BE SELECTED BY ARCHITECT AND APPROVED BY OWNER.
2. PROPOSED FINISHES ARE INTENDED TO BE LOW MAINTENANCE AND COMMERCIAL GRADE.
3. ALL EXTERIOR OPENING PROTECTIVES TO MEET APPLICABLE CODE REQUIREMENTS FOR HURRICANE IMPACT RESISTANCE.
4. ALL EXTERIOR MOUNTED SYSTEMS, SIGNAGE, ACCENTS, ETC., ARE TO BE DESIGNED TO MEET APPLICABLE EXTERIOR LOADING REQUIREMENTS.



## PROPOSED SITE DEVELOPMENT

**ALLIANCE HP MANAGEMENT  
2700 GATEWAY DRIVE  
POMPANO BEACH, FL 33069**

DATE \_\_\_\_\_

04/01/2022

PERMIT	00/00/00
CONSTR	00/00/00

PROJECT NO.  
**22003**

BY	REVISIONS	DATE
----	-----------	------

SHEET NO.

# A201

PRINTED: 9/28/2022 1:16 PM